Ville de Dannemarie
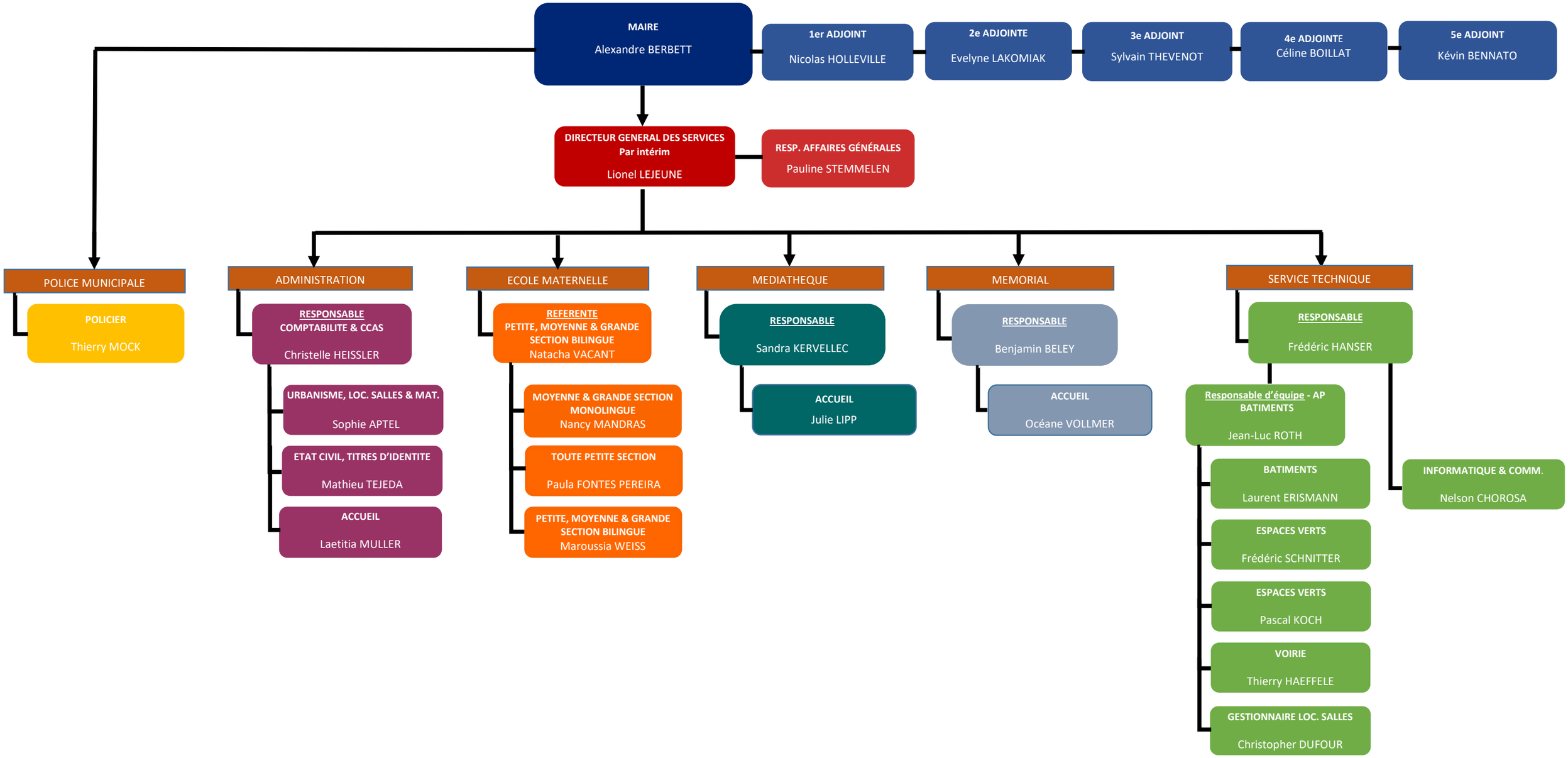
Organigramme au 08/06/2022